

# Patient report

Bio-Rad                      DATE: 05/09/2019  
D-10                         TIME: 12:52 AM  
S/N: #DJ4I016123        Software version: 4.20-2  
Sample ID:                 10395161  
Injection date             05/09/2019 12:46 AM  
Injection #: 4             Method: HbA1c  
Rack #: ---                Rack position: 4

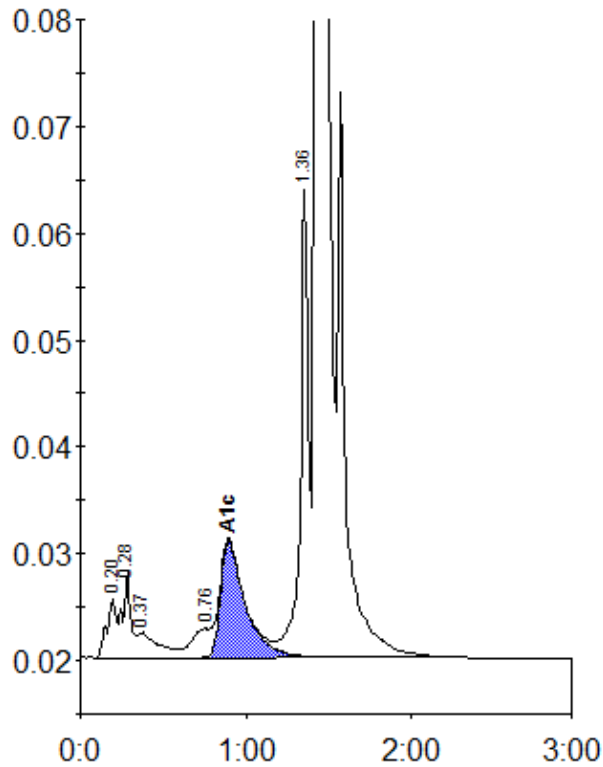

Peak table - ID: 10395161

| Peak        | R.time | Height  | Area    | Area % |
|-------------|--------|---------|---------|--------|
| A1a         | 0.20   | 5619    | 22147   | 0.9    |
| A1b         | 0.28   | 7922    | 28386   | 1.1    |
| Unknown     | 0.37   | 2356    | 20505   | 0.8    |
| LA1c/CHb-1  | 0.76   | 2690    | 23303   | 0.9    |
| A1c         | 0.90   | 10942   | 114370  | 6.4    |
| P3          | 1.36   | 43800   | 148022  | 5.9    |
| A0          | 1.43   | 686429  | 2163818 | 85.8   |
| Total Area: |        | 2520550 |         |        |

|                |     |
|----------------|-----|
| Concentration: | %   |
| A1c            | 6.4 |